FWF
Der Wissenschaftsfonds.

MOST 科技部
Ministry of Science and Technology

Doctoral College
Metabolic & Cardiovascular Disease

MOST Add-on Grant for International Cooperation

NON-CODING RNAS AS THERANOSTIC TARGETS FOR ORAL CANCER STEM CELLS AND ORAL SUBMUCOUS FIBROSIS

GUEST LECTURE by

Prof. Dr. Cheng-Chia Yu

Institute of Oral Sciences, College of Oral Medicine, Chung Shan Medical University, Taichung City, Taiwan

Tuesday, 25.06.2019
16:00

Lecture Hall HS E1, Lecture Hall Center (Auenbruggerplatz 15), MUG

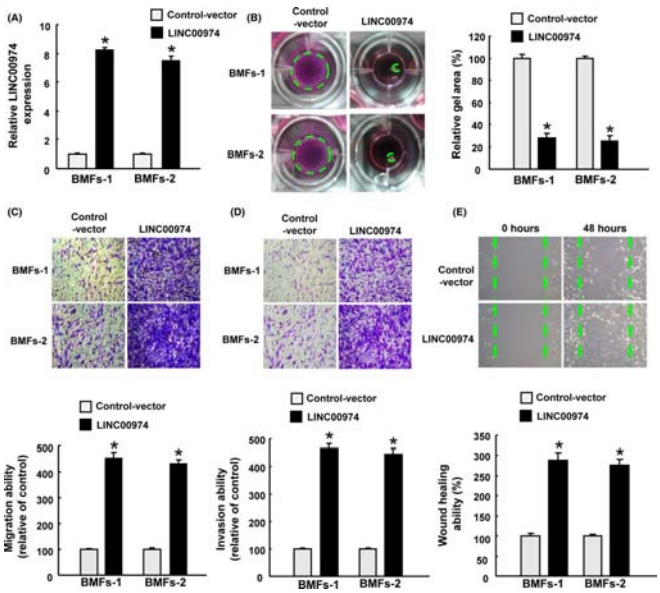

Overexpression of LINC00974 induces myofibroblast activities.
Fang *et al.* (2019) J Oral Pathol Med 48:151-8

Correlation of miR-1 expression with the lymph node metastasis of OSCC patients.
Peng *et al.* (2017) J Formos Med Assoc 116:782-9

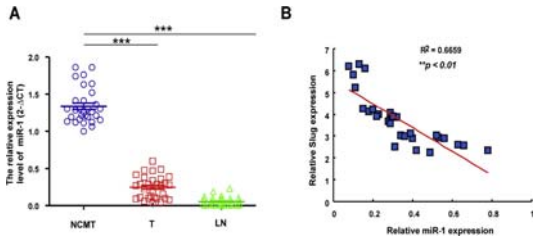

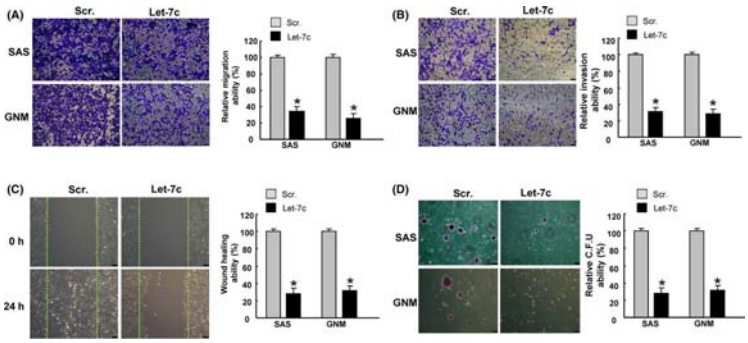

Anti-metastasis in oral cancer stem cells (CSCs) by let-7c.
Peng *et al.* (2018) J Oral Pathol Med 47:590-7

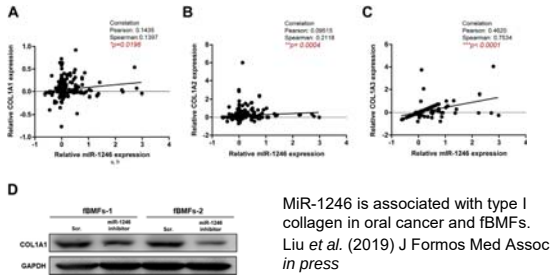

MiR-1246 is associated with type I collagen in oral cancer and fBMFs.
Liu *et al.* (2019) J Formos Med Assoc *in press*

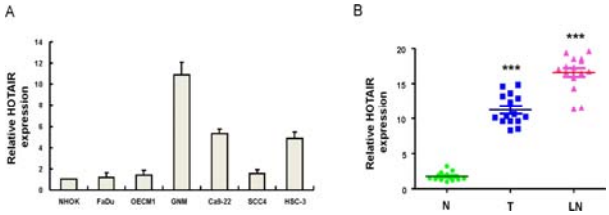

Relative expression of HOTAIR in 6 OSCC cell lines and OSCC patients with localized and metastatic tumors
Lu *et al.* (2017) Oncotarget 8(58):98542-52